

FRONT ELEVATION

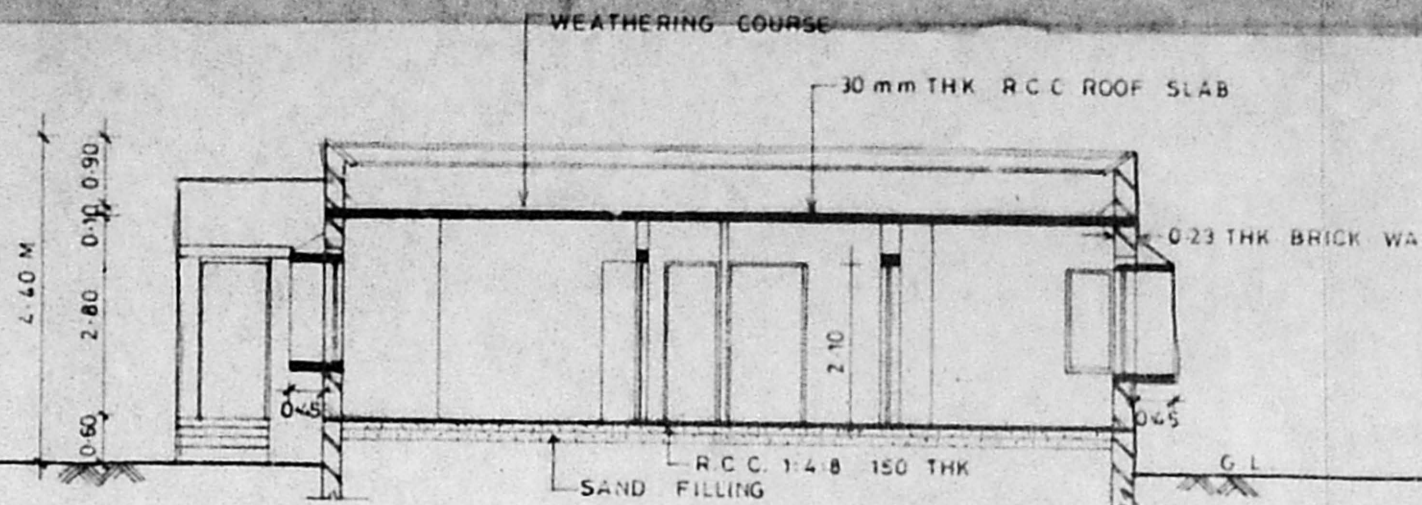

SECTION ON A-A

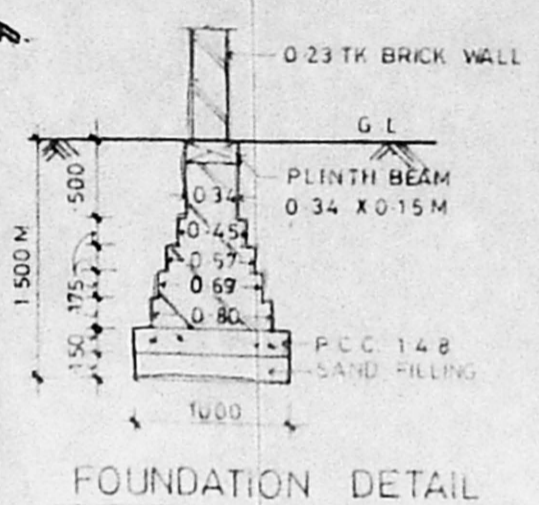

FOUNDATION DETAIL

A/28981/526/96
 Planning Permit No.
APPROVED
 SUBJECT TO THE CONDITIONS IN
 THIS OFFICE LETTER.
 No. 2/25290/96 Date 26-11-96
 FOR MEMBER SECRETARY
 SIVAMADRAS METROPOLITAN
 DEVELOPMENT AUTHORITY
 MADRAS - 600 008.

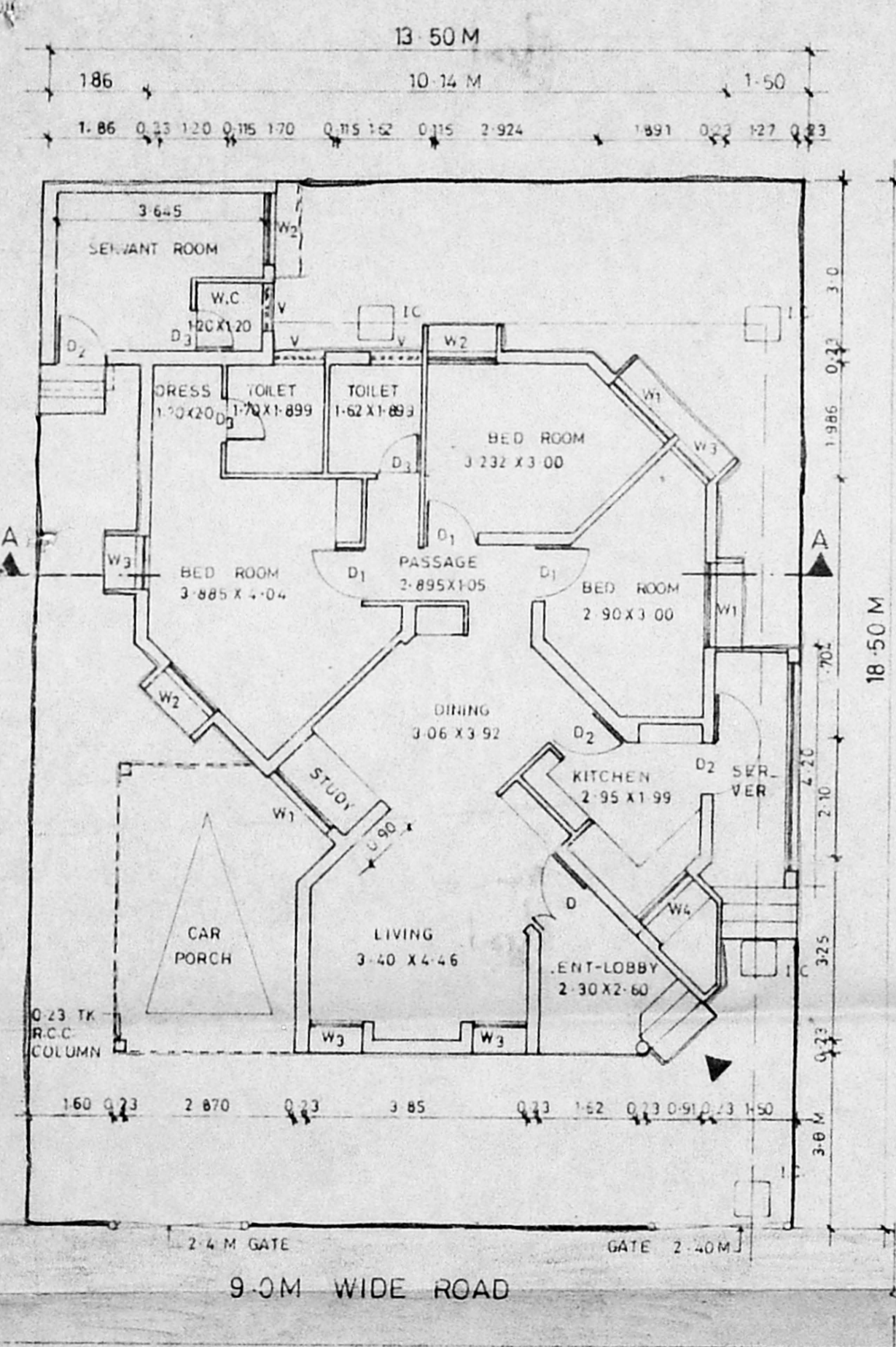

GROUND FLOOR PLAN

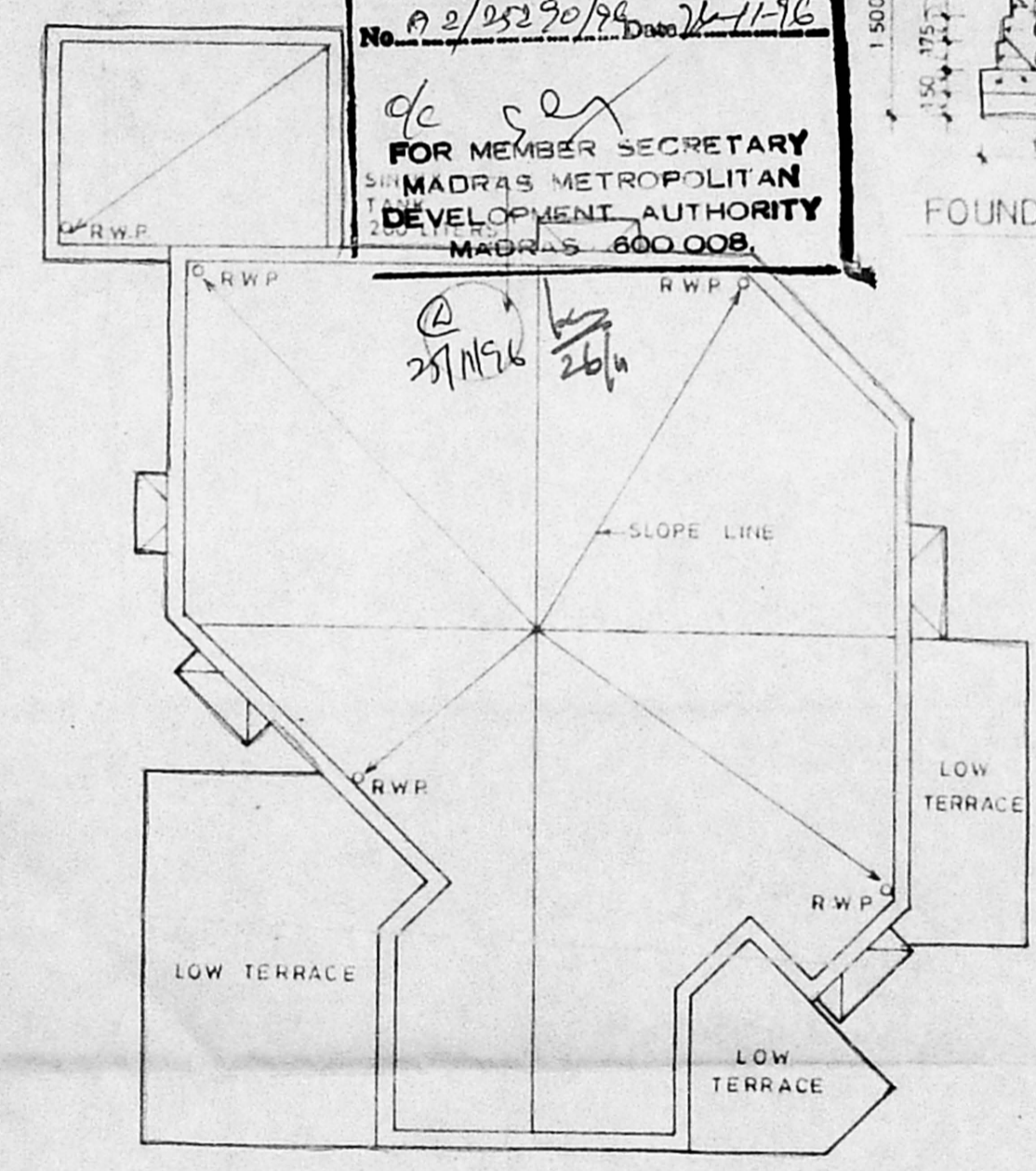

TERRACE PLAN

- SPECIFICATION**
- ALL WALLS ARE LOAD BEARING WALLS
 - BK WK IN CM 16 ARE IN SUPER STRUCTURE AND BK WK IN CM 15 ARE IN FOUNDATIONS
 - RCC 12.4 MIX USING 20mm METAL FOR LINTEL, SUNSHADE, LOFT AND ROOF SLAB, PLINTH BEAM, COL.
 - PLASTERING IN CM 14 FOR WALL ON BOTH SIDES.
 - PLASTERING IN CM 13 FOR CEILING LOFT & SUNSHADE
 - ALL THE DOORS ARE FLUSH SHUTTERS, T.W FRAME
 - WINDOWS ARE IN STEEL CASEMENT & GLASS SHUTTERS
 - VENTILATORS ARE IN GLASS LOUVERS
 - PAINTING - CEMENT PAINT FOR WALLS INTERNAL, EXTERNAL
 - ENAMEL PAINT FOR JOINERY & STEEL WINDOW
 - FLOOR FINISHING WITH GREY MOSAIC TILES & SKIRTING
 - PCC 14.8 USING 40MM METAL FOR FLOORING CONSOLIDATING AND RAMMING WELL
 - RIVER SAND FILLING BELOW PCC CONSOLIDATING WITH WATER & RAMMING WELL
 - WEATHERING COURSE AS PER M.D.S.S.
 - TOILET FLOORING AND DADO IN CERAMIC TILE.

SCHEDULE OF JOINERY

Sl No.	DESCRIPTION	SIZE IN M
D	T.W FRAME FLUSH SHUTTERS	1.20 x 2.10
D1	DO	1.05 x 2.10
D2	DO	0.90 x 2.10
D3	DO	0.75 x 2.10
W1	STEEL CASEMENT WITH GLASS SHUTTERS	1.50 x 1.35
W2	DO	1.20 x 1.35
W3	DO	0.90 x 1.35
W4	DO	1.20 x 0.90
V	GLASS LOUVERS	0.90 x 0.60

AREA STATEMENT

	SQ. M.	SQ. FT.
PLOT AREA = 13.5 x 18.5 M	249.75	2680.00
MAIN BUILDING	117.32	1252.18
SERVANT ROOM	12.32	132.54
CAR PORCH	15.97	171.80
TOTAL	145.61	1556.52

COLOUR INDEX

PROPOSED	BOUNDARY
ROAD	SEWER LINE
WATER LINE	

PROPOSED PLAN OF OFFICER'S QUARTERS AT No. 143 MADAMBAKKAM VILLAGE, SAJJAPET TALUK, CHENGAI M.G.R. DISTRICT IN S.No. 764/1 & 2 AND PLOT No. 30

ALL DIMENSIONS ARE IN M
 DRAWN BY N.S. DATE: 6-8-95
 SCALE: 1:100
 OWNER
 (N.S. Manian)
 Commander
 D.G. AFNHB, NEW TOWN
 AFNHB, Madras
 ARCHITECT

R. CHAKRAPANI ARIBALIA.
 ARCHITECTS & ENGINEERS
 17-A, JAGADESWAR STREET
 T. NAGAR, MADRAS - 600 017
 TEL: 24366